MULLER MACHINES SA
top second hand and new precision machine tools

www.mullermachines.ch

SAM 023671 **OKUMA Type MAC TURN 350-W**

Group	CNC Lathe- Milling Center
Manufacturer	OKUMA
Type	MAC TURN 350-W
Controller CNC	OSP E100L
Year	2008

Number of axis total	9
Swing over cross-slide	530 mm
Swing over bed	550 mm
Spindle hole	62 mm
Turning diameter	530 mm
Turning length	1625 mm
Carriage:	
Longitudinal travel (Z-axis)	1670 mm
Transversal strocke (X axis)	505 mm
C axis (spindle,resolution)	0.001 °
C axis	360°
Spindle speeds:	
stepless	
up to	5000 t/min
Back spindle:	
max. speed	5000 t/min
Milling units:	
Y axis	+/- 95 = 190 mm
Milling cutter speeds	6000 t/min
B axis swivelling range	210 °
B axis resolution max.	1 °
Spindle motor	22/15 kW

Various accessories:

3-jaw chuck	2x Kitagawa B-210
Paper filtration system	
Bar feeder	
Type	LNS Sprint 552-565
Chip conveyor	
Loading roboter	KUKA KR30-3
Set of toolholders	ca. 110x HSK 63
Measuring arm Renishaw	RMP60
Tool changer: (number of tools)	44

Industriestrasse 22
CH-2555 Brügg BE / Switzerland
T +41 32 373 34 44
sales@mullermachines.ch
CHE-108.090.645 MWST

MULLER MACHINES SA
top second hand and new precision machine tools

www.mullermachines.ch

MULLER MACHINES SA
top second hand and new precision machine tools

www.mullermachines.ch

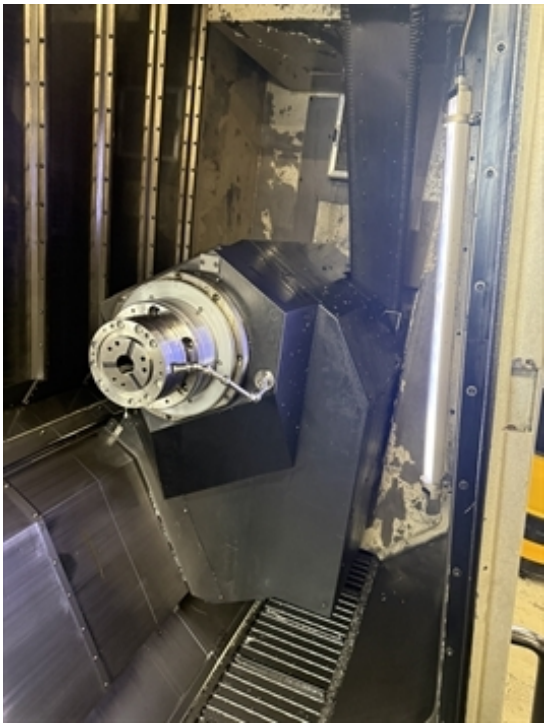

Industriestrasse 22
CH-2555 Brügg BE / Switzerland
T +41 32 373 34 44
sales@mullermachines.ch
CHE-108.090.645 MWST

MULLER MACHINES SA
top second hand and new precision machine tools

www.mullermachines.ch

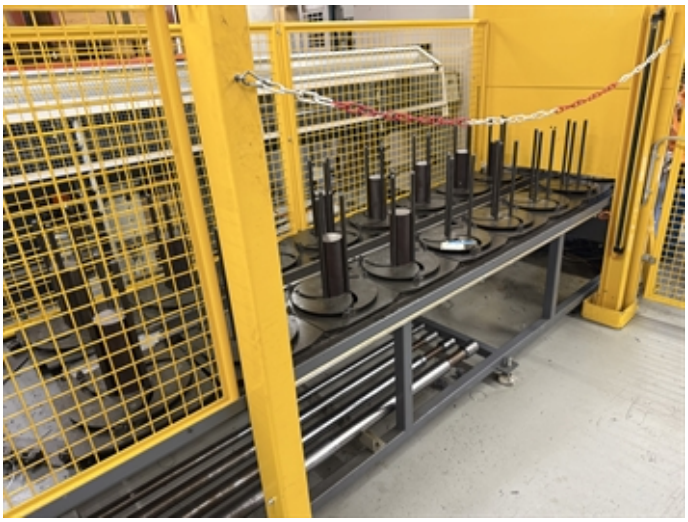

Industriestrasse 22
CH-2555 Brügg BE / Switzerland
T +41 32 373 34 44
sales@mullermachines.ch
CHE-108.090.645 MWST

MULLER MACHINES SA
top second hand and new precision machine tools

www.mullermachines.ch

Industriestrasse 22
CH-2555 Brügg BE / Switzerland
T +41 32 373 34 44
sales@mullermachines.ch
CHE-108.090.645 MWST