MULLER MACHINES SA
top second hand and new precision machine tools

www.mullermachines.ch

SAM 023292 **TORNOS Type Multi Alpha - 8x20**

Group	CNC Multi-spindle turning lathe
Manufacturer	TORNOS
Type	Multi Alpha - 8x20
Controller CNC	FANUC 30i-MODEL A
Year	2007
Youtube video	https://youtu.be/AKm5Kl9ysTk

Number of axis total	37
Number of cross slides	6
Plain turning slide number	8
Number of spindles	8
Number back spindle	2
Spindles with independent speed	
Number of tools max. back spindle	10
Capacity round bar	22 mm
Workpiece length max.	100 mm
Longitudinal carriage way	80 mm
Transversal slide:	
Cross way	50 mm
Spindle speeds:	
stepless	
from	0 t/min
up to	8000 t/min
Back spindle:	
Spindle speeds	8000 t/min
Voltage 50 Hz 3x	400 Volt
Power	11.2 kW
Machine's weight about	12000 kg
Overall dimensions machine:	
Length	9104 mm
Width	1740 mm
Height	2625 mm
Various accessories:	
Automatic bar loader (num. bars)	
Coolant system	
Chip conveyor	
Spindlecooling	
Lamp	
Fire extinguishing system	Kraft Bauer

Industriestrasse 22
CH-2555 Brügg BE / Switzerland
T +41 32 373 34 44
sales@mullermachines.ch
CHE-108.090.645 MWST

MULLER MACHINES SA
top second hand and new precision machine tools

www.mullermachines.ch

MULLER MACHINES SA
top second hand and new precision machine tools

www.mullermachines.ch

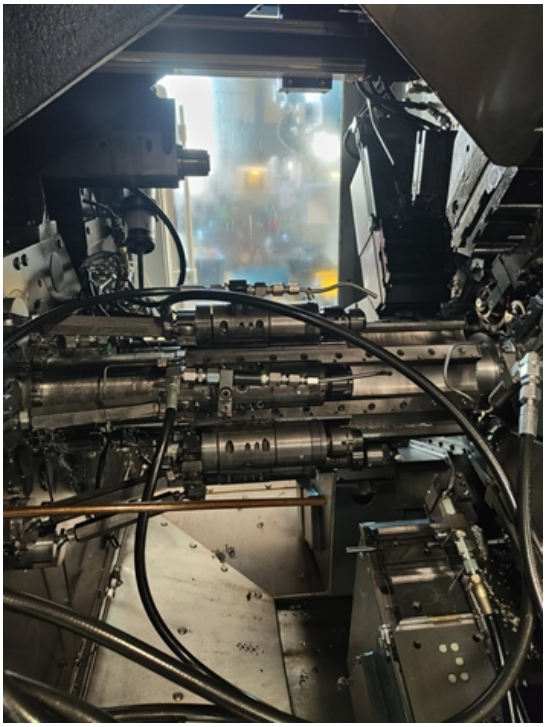

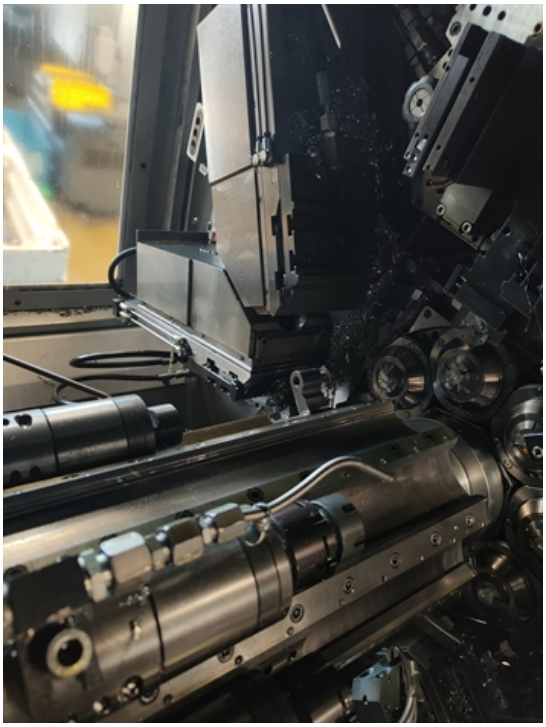

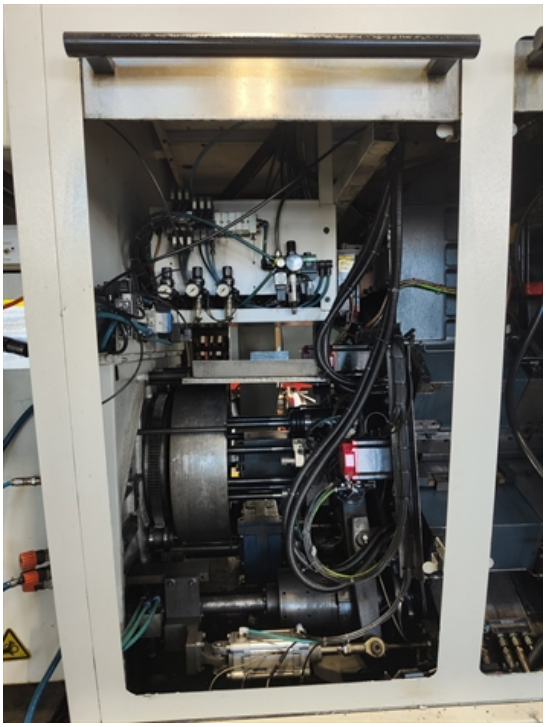

Industriestrasse 22
CH-2555 Brügg BE / Switzerland
T +41 32 373 34 44
sales@mullermachines.ch
CHE-108.090.645 MWST

MULLER MACHINES SA
top second hand and new precision machine tools

www.mullermachines.ch

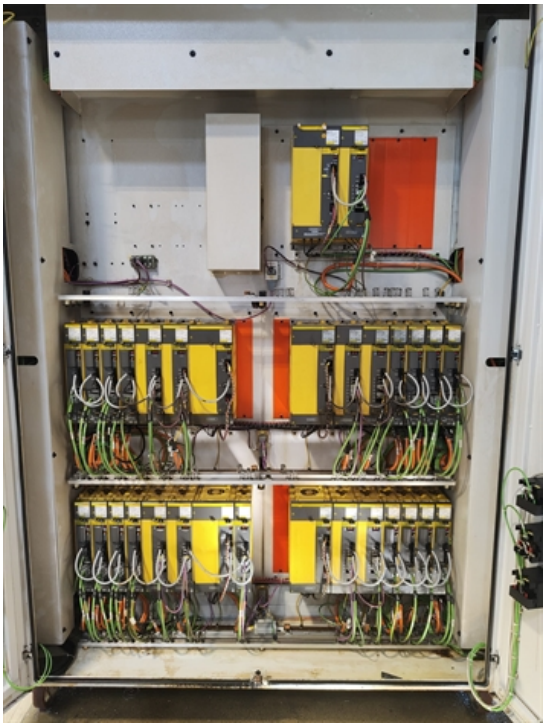

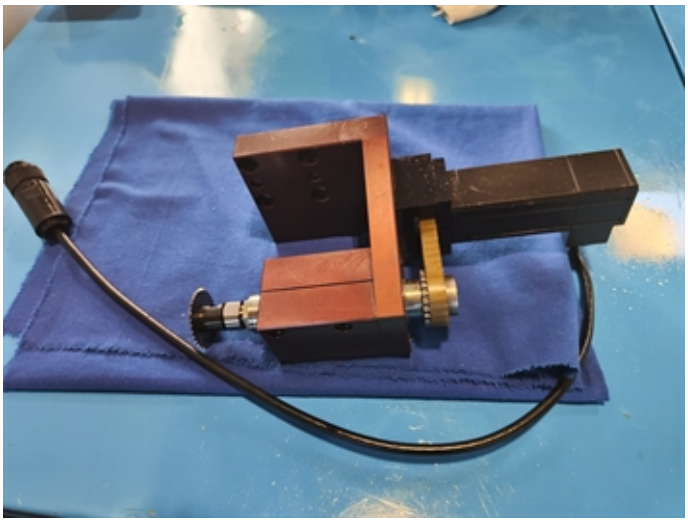

Industriestrasse 22
CH-2555 Brügg BE / Switzerland
T +41 32 373 34 44
sales@mullermachines.ch
CHE-108.090.645 MWST