MULLER MACHINES SA
top second hand and new precision machine tools

www.mullermachines.ch

SAM 023198 **SOMAB Type TRANSMAB 200**

Group	CNC turning lathe with slant bed
Manufacturer	SOMAB
Type	TRANSMAB 200
Controller CNC	NUM
Year	2001

Swing over bed	260 mm
Taper in spindle	A2 4"
Spindle hole	35 mm
Turret carriage:	DUPLOMATIC
Travels:	
Longitudinal travel (Z-axis)	300 mm
Transversal strocke (X axis)	125 mm
Turret slide:	
Number of positions	8
Fixed tools turret	8
Tool shank cross section	16 mm
Spindle nose:	
Inner cone diameter	20 mm
Main spindle:	
Spindle speeds:	
stepless	
from	200 t/min
up to	5000 t/min
Tailstock:	
Morse taper	3 CM
Spindle stroke	80 mm
Spindle diameter	52 mm
Pressure	1200 N
Pressure	kN
Inner taper type	F38
Spindle motor	4 kW
Voltage 50 Hz 3x	400 Volt
Machine's weight about	2500 kg
Overall dimensions machine:	
Length	1900 mm
Width	1'400 mm
Height	1980 mm
Various accessories:	
Collet device	
Set of collets	
Lamp	
Tailstock	
Tool cabinet	
Interface serial port RS 232	
Foot pedal	

Technical data and photographs without warranty.
Industriestrasse 22
CH-2555 Brügg BE / Switzerland
T +41 32 373 34 44
sales@mullermachines.ch
CHE-108.090.645 MWST

MULLER MACHINES SA
top second hand and new precision machine tools

www.mullermachines.ch

Set of toolholders

MULLER MACHINES SA
top second hand and new precision machine tools

www.mullermachines.ch

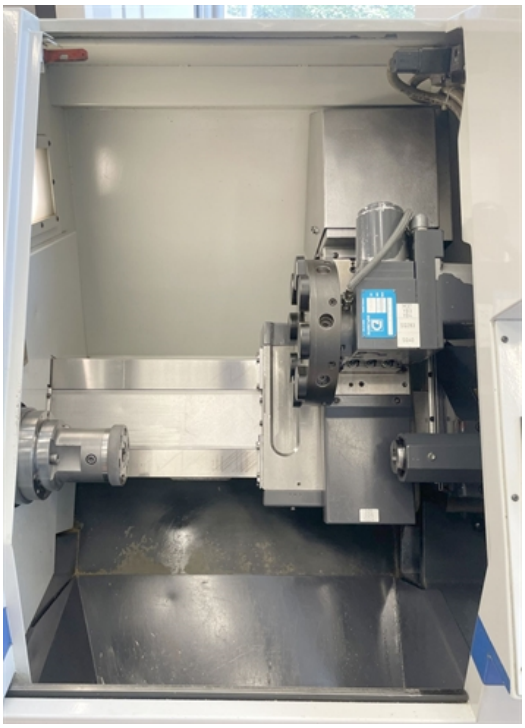

MULLER MACHINES SA
top second hand and new precision machine tools

www.mullermachines.ch

MULLER MACHINES SA
top second hand and new precision machine tools
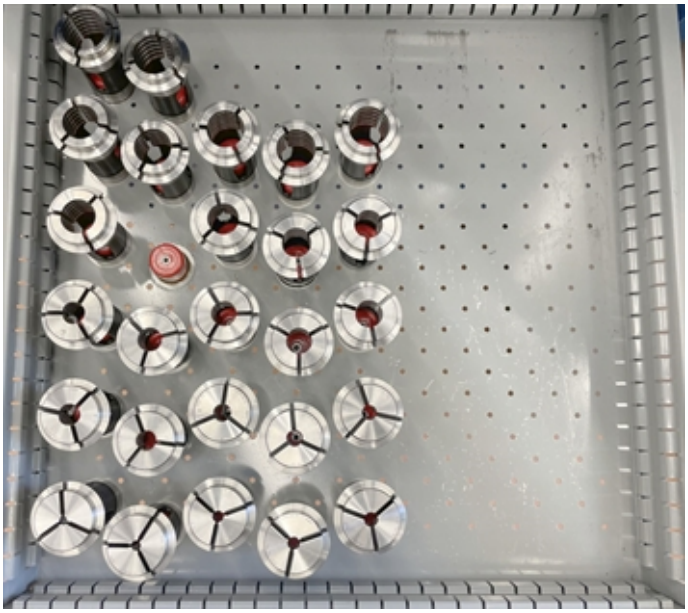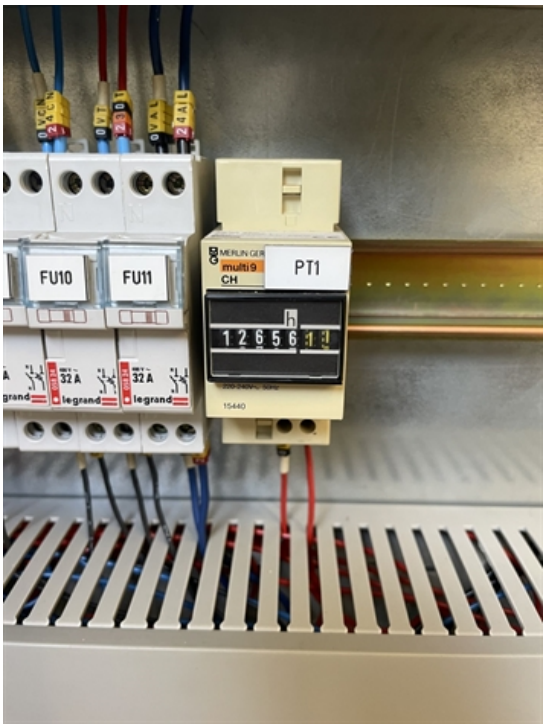
www.mullermachines.ch