MULLER MACHINES SA
top second hand and new precision machine tools

www.mullermachines.ch

SAM 022290 **HAUSER Type S 35-400**

Group	CNC jig grinder
Manufacturer	HAUSER
Type	S 35-400
Controller CNC	GE FANUC Series 16i-M
Year	2003
Youtube video	https://youtu.be/2vhlZmXsn8w

1 column execution	
Table length	600 mm
Table width	380 mm
Longitudinal travel (X-axis)	500 mm
Transversal travel (y-axis)	300 mm
Regolazione angolare del cannotto	°
Travel of the vertical slide	450 mm
Passage from grinding motor to table	485 mm
Max. grinding diameter	230 mm
with display-plate	360 mm
Stroke of spindle-nose	340 mm
Max. angle with taper grinding:	
up to	16 °
Vertical travel of grinding spindle:	
stepless from	1 mm
up to	110 mm
Travel speeds:	
stepless	
from	1 m/min
up to	12 m/min
Planetary motion speeds: c axis	
stepless	
from	5 t/min
up to	250 t/min
Voltage 50 Hz 3x	380 Volt
Total power required	10 CV
Machine's weight about	4000 kg
Overall dimensions machine:	
Length	2700 mm
Width	1700 mm
Height	2850 mm

Various accessories:

Coolant system
Paper filtration system
Lamp
MSS Multi-Sensoric-System
Oil mist extractor
CBN Redresser with HF-drive
Tool changer: (number of tools) 12

MULLER MACHINES SA
top second hand and new precision machine tools

www.mullermachines.ch

Type EROWA

MULLER MACHINES SA
top second hand and new precision machine tools

www.mullermachines.ch

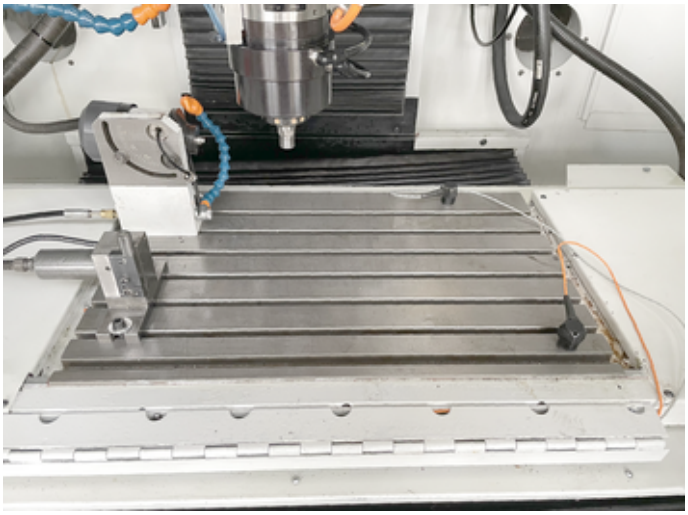

MULLER MACHINES SA
top second hand and new precision machine tools

www.mullermachines.ch

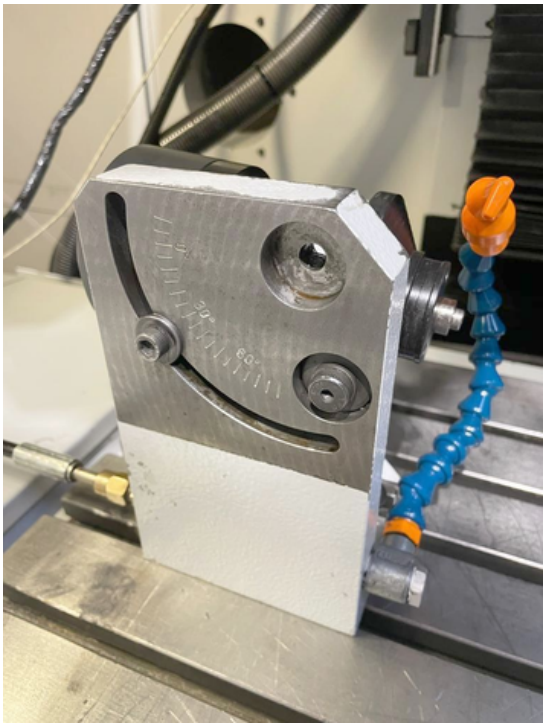

Industriestrasse 22
CH-2555 Brügg BE / Switzerland
T +41 32 373 34 44
sales@mullermachines.ch
CHE-108.090.645 MWST

MULLER MACHINES SA
top second hand and new precision machine tools

www.mullermachines.ch

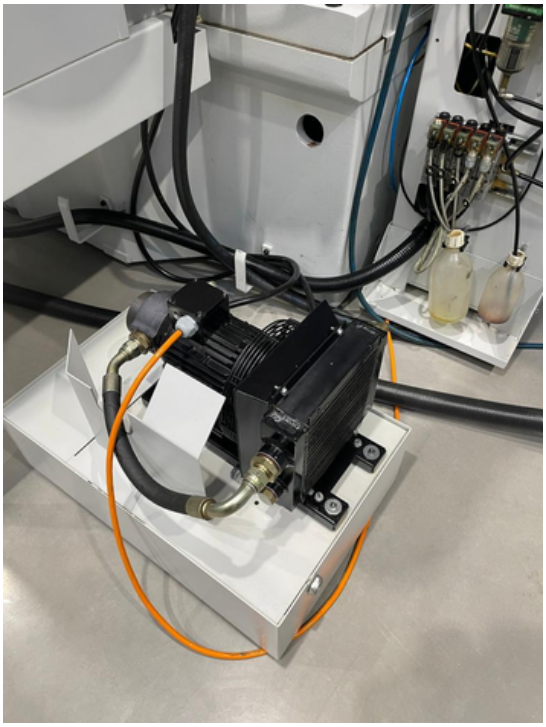

Industriestrasse 22
CH-2555 Brügg BE / Switzerland
T +41 32 373 34 44
sales@mullermachines.ch
CHE-108.090.645 MWST

MULLER MACHINES SA
top second hand and new precision machine tools
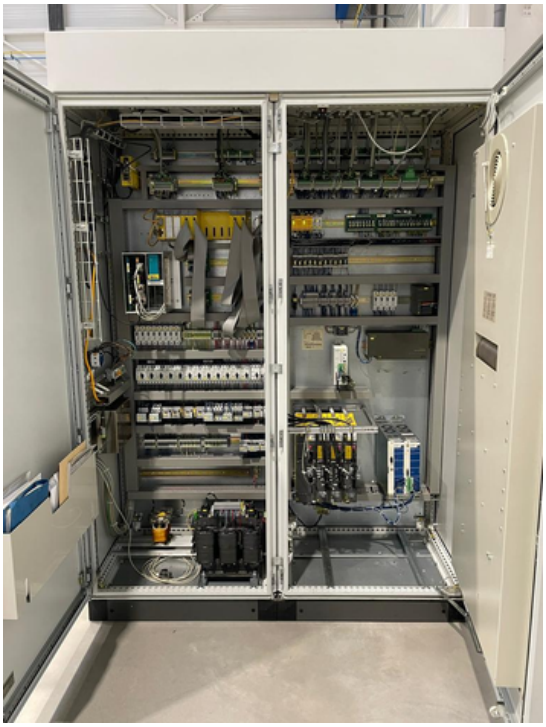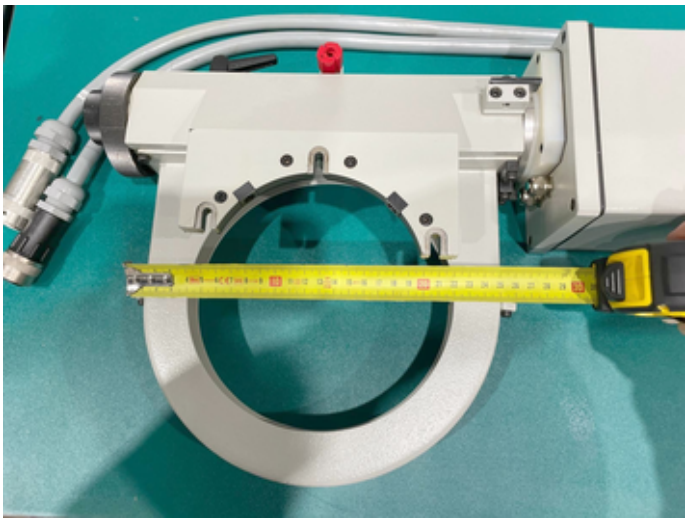
www.mullermachines.ch